ORGANIGRAMMA COGEME S.P.A.

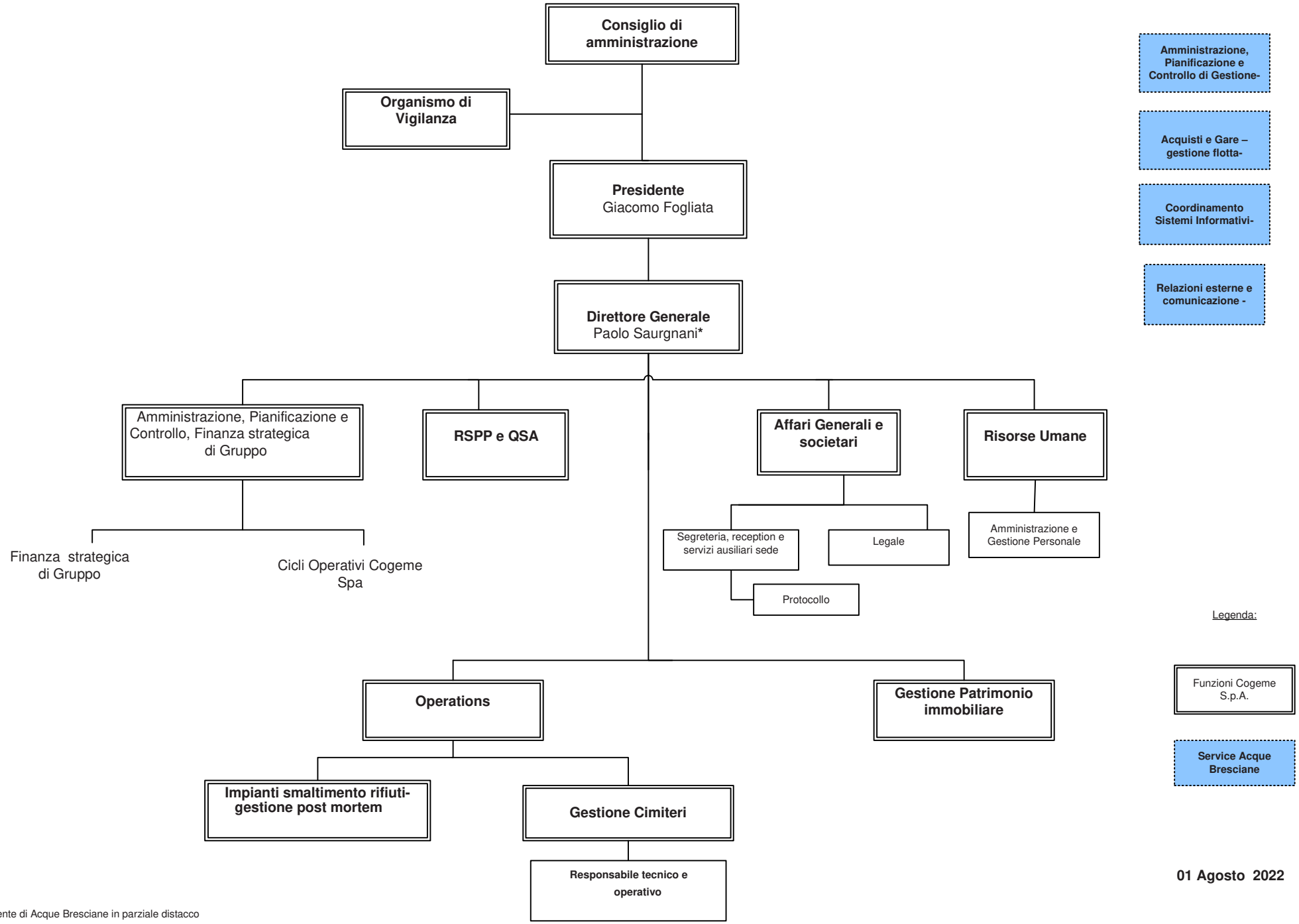

01 Agosto 2022

* Dipendente di Acque Bresciane in parziale distacco